ORGANIGRAMA

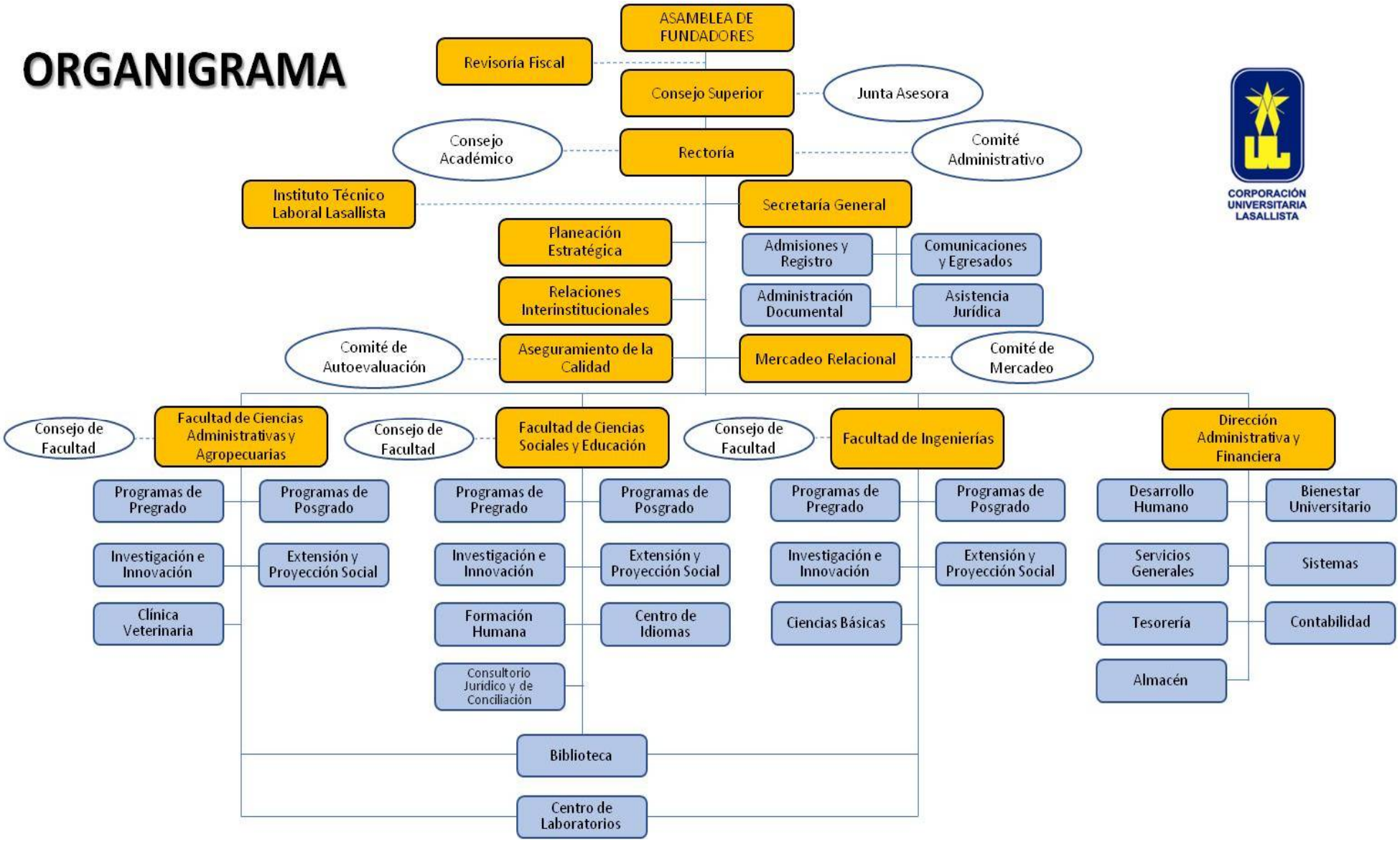

CORPORACIÓN UNIVERSITARIA LASALLISTA

RESOLUCIÓN CS – 270 del 18 de julio de 2018